

# Rollarit

Height: 7 to 12 meters. Grades from 4 to 6c (French scale). Rollarit is a very popular crag, though since it is located in the shadow it takes long before the crag is dry.

Location and Approach:

Rollarit is situated at Eastern Helsinki. From "Itäväyle", turn north to "Kehe III" and drive about 0.7 km. If you drive too far, there is soon a field on your right. The crag is on the right (east) side of the road.

- |                    |      |
|--------------------|------|
| 1. Alkumetsä       | / 6+ |
| 2. Siianhan orjat  | / 6- |
| 3. Viemäri         | / 4  |
| 4. Koff            | / 4  |
| 5. Tapon tilipäivä | / 5+ |
| 6. Hare Krisna     | / 4  |

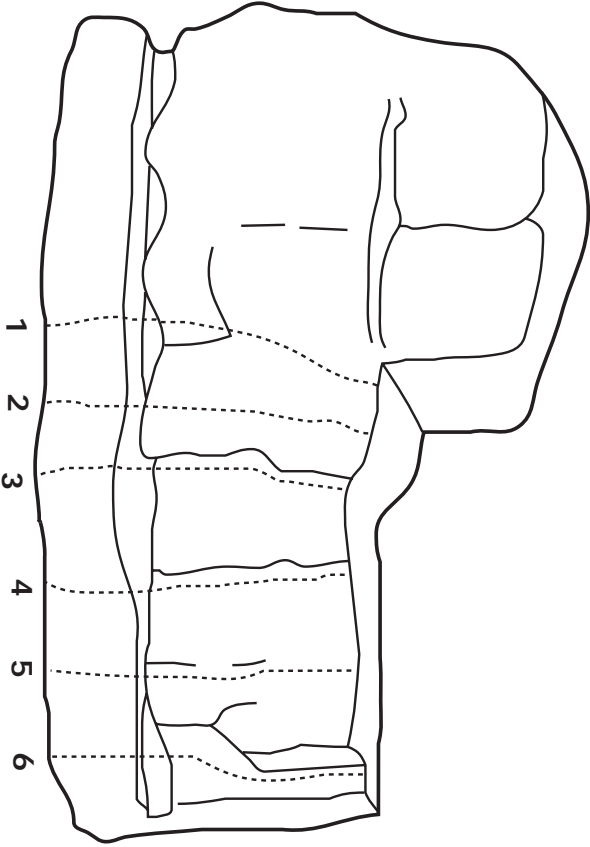

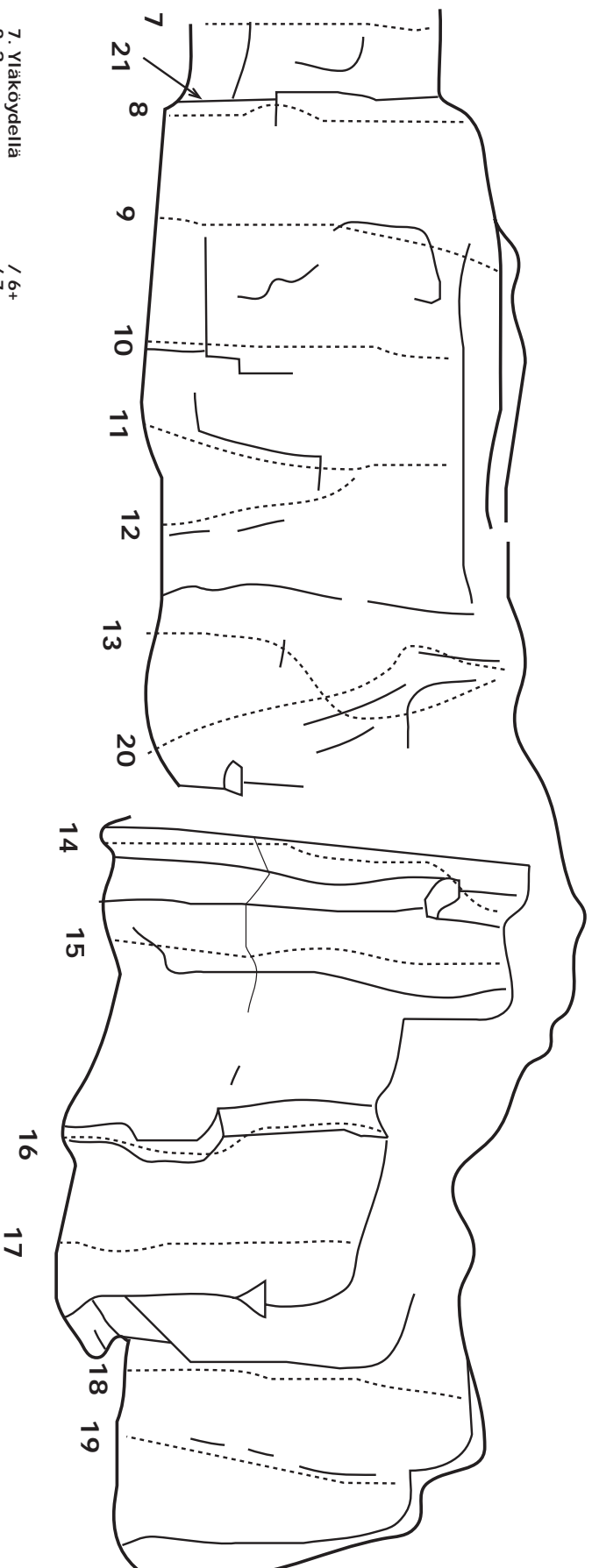

- |                     |      |
|---------------------|------|
| 7. Viäköydellä      | / 6+ |
| 8. ?                | / 7- |
| 9. Spiderman        | / 6- |
| 10. ?               | / 6- |
| 11. Rotbunk         | / 6  |
| 12. Route 66        | / 6+ |
| 13. Rap Rap         | / 6- |
| 14. Polykeuhko      | / 5+ |
| 15. Rock Vandal     | / 5  |
| 16. ?               | / 4+ |
| 17. Shell Super     | / 6+ |
| 18. Viäköydellä     | / 6  |
| 19. ?               | / 5  |
| 20. Muta            | / 5- |
| 21. Muurarin urakka | / 4+ |